

Diagnostic Pathology: Bone by Praveen Raj Palanivelu

Bone pathology is a branch of medical science that deals with the diagnosis and interpretation of diseases and disorders that affect the skeletal system. It is a complex and challenging field, requiring a deep understanding of both normal and abnormal bone anatomy and physiology.

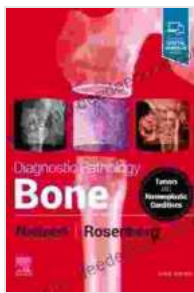

Diagnostic Pathology: Bone by Praveen Raj Palanivelu

★★★★★ 5 out of 5
Language : English
File size : 177316 KB
Print length : 480 pages
Screen Reader : Supported



Praveen Raj Palanivelu is a renowned expert in bone pathology. His book, "Diagnostic Pathology: Bone," is a comprehensive and authoritative guide to this complex field. The book covers a wide range of topics, including:

- Normal bone anatomy and physiology
- Bone development and remodeling
- Bone diseases and disorders
- Diagnostic techniques in bone pathology

Normal Bone Anatomy and Physiology

Bone is a dynamic tissue that is constantly being remodeled. This process is essential for maintaining bone health and strength. The book begins with a detailed discussion of normal bone anatomy and physiology, providing the reader with a solid foundation for understanding bone pathology.

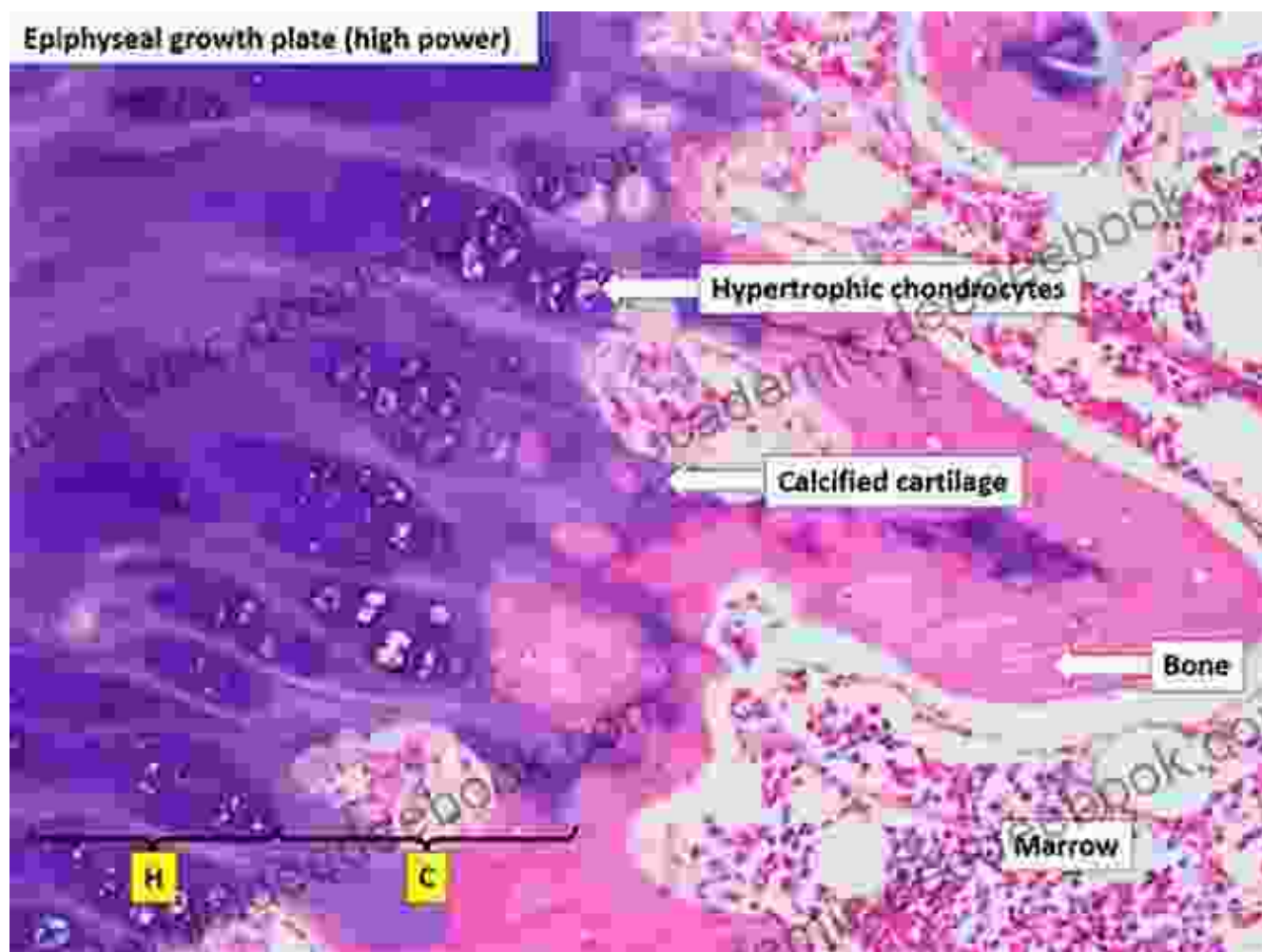

Bone Development and Remodeling

Bone development begins in the womb and continues throughout childhood and adolescence. The process of bone remodeling is responsible for maintaining bone health and strength throughout adulthood.

The book provides a comprehensive overview of bone development and remodeling, including the molecular and cellular mechanisms involved in

these processes.

Bone Diseases and Disorders

The book covers a wide range of bone diseases and disorders, including:

- Metabolic bone diseases
- Infectious bone diseases
- Neoplastic bone diseases
- Traumatic bone injuries

For each disease or disorder, the book provides a detailed discussion of the clinical presentation, diagnosis, and treatment.



Bone disease

Diagnostic Techniques in Bone Pathology

The book concludes with a discussion of the various diagnostic techniques used in bone pathology. These techniques include:

- Radiography
- Computed tomography (CT)
- Magnetic resonance imaging (MRI)
- Bone biopsy

The book provides a detailed overview of each technique, including its advantages and limitations.

"Diagnostic Pathology: Bone" by Praveen Raj Palanivelu is a comprehensive and authoritative guide to the diagnosis and interpretation of bone pathology. The book is essential reading for pathologists, orthopedic surgeons, and other healthcare professionals who care for patients with bone diseases and disorders.

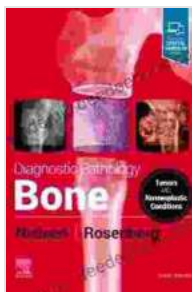

Diagnostic Pathology: Bone by Praveen Raj Palanivelu

★★★★★ 5 out of 5

Language : English

File size : 177316 KB

Print length : 480 pages

Screen Reader: Supported

FREE

DOWNLOAD E-BOOK



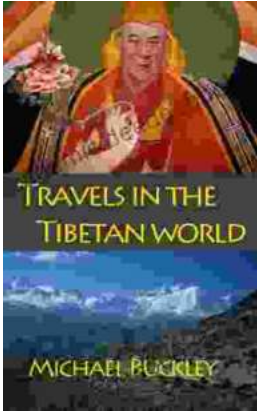

Travels In The Tibetan World: An Odyssey of Culture, Spirituality, and Nature's Embrace

A Tapestry of Ancient Culture and Living Traditions ...

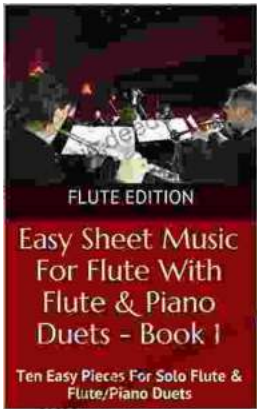

Ten Enchanting Pieces for Solo Flute and Flute-Piano Duets: A Journey through Musical Delights

Embark on a musical voyage with these captivating pieces for solo flute and flute-piano duets, carefully curated to inspire, challenge, and delight aspiring flautists. From...